

CATALOGUE NO. 8741.3
11.30 A.M. 10 APRIL 1995

**DWELLING UNIT COMMENCEMENTS REPORTED BY APPROVING AUTHORITIES,
QUEENSLAND, JANUARY 1995**

MAIN FEATURES

**NUMBER OF DWELLING UNITS COMMENCED BY TYPE
OF NEW RESIDENTIAL BUILDING, QUEENSLAND**

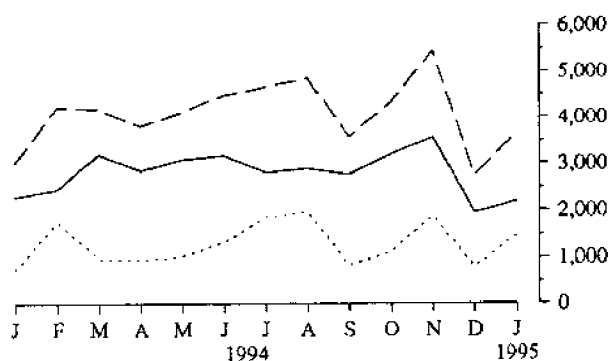

— Houses
..... Other residential buildings
- - - Total

Total dwellings

- During January 1995 a total of 3,659 dwelling unit commencements were reported.

Houses

- For the 3 months ended January 1995, 7,712 houses were commenced, down 12.9 per cent from the 3 months ended October 1994 and down 1.5 per cent compared with the 3 months ended January 1994.

New other residential buildings

- For the 3 months ended January 1995, 4,147 dwelling units in new other residential buildings were commenced, up 5.7 per cent over the 3 months ended October 1994 and up 5.8 per cent over the 3 months ended January 1994.

**DWELLING UNIT COMMENCEMENTS BY TYPE OF NEW
RESIDENTIAL BUILDING, QUEENSLAND**

Period	Houses	Other residential buildings	Total
January 1994	2,294	734	3,028
January 1995	2,192	1,467	3,659
<i>Three months ended—</i>			
January 1994	7,833	3,920	11,753
October 1994	8,859	3,925	12,784
January 1995	7,712	4,147	11,859

313 Adelaide St
BRISBANE Q 4000
10 April 1995

R. A. Crockett
DEPUTY COMMONWEALTH STATISTICIAN

INQUIRIES

- for further information about statistics in this publication and the availability of related unpublished statistics, contact Information Inquiries on Brisbane (07) 222 6351, (fax (07) 229 6042) or any ABS State Office.
- for information about other ABS statistics and services, telephone, fax or write to Information Inquiries, Australian Bureau Statistics (ABS), GPO Box 9817, Brisbane Q 4001.

TABLE 1 — NUMBER OF DWELLING UNITS COMMENCED BY OWNERSHIP AND TYPE OF NEW RESIDENTIAL BUILDINGS, QUEENSLAND (a)

Period	Houses			Other residential buildings			Total		
	Private sector	Public sector	Total	Private sector	Public sector	Total	Private sector	Public sector	Total
BRISBANE STATISTICAL DIVISION									
1991-92	11,304	401	11,705	3,464	715	4,179	14,768	1,116	15,884
1992-93	12,600	274	12,874	5,327	513	5,840	17,927	787	18,714
1993-94	13,452	292	13,744	5,737	543	6,280	19,189	835	20,024
<i>1993 —</i>									
November	1,080	56	1,136	243	56	299	1,323	112	1,435
December	1,090	14	1,104	1,269	13	1,282	2,359	27	2,386
<i>1994 —</i>									
January	808	14	822	174	10	184	982	24	1,006
February	876	9	885	892	20	912	1,768	29	1,797
March	1,355	14	1,369	249	16	265	1,604	30	1,634
April	1,101	10	1,111	257	—	257	1,358	10	1,368
May	1,174	27	1,201	209	29	238	1,383	56	1,439
June	1,462	5	1,467	518	—	518	1,980	5	1,985
July	1,125	22	1,147	778	70	848	1,903	92	1,995
August	930	27	957	293	30	323	1,223	57	1,280
September	1,030	4	1,034	224	66	290	1,254	70	1,324
October	1,431	12	1,443	504	68	572	1,935	80	2,015
November	1,507	16	1,523	553	61	614	2,060	77	2,137
December	780	4	784	245	30	275	1,025	34	1,059
<i>1995 —</i>									
January	849	24	873	406	50	456	1,255	74	1,329
QUEENSLAND									
1991-92	27,739	943	28,682	8,613	1,253	9,866	36,352	2,196	38,548
1992-93	31,653	703	32,356	11,499	1,062	12,561	43,134	1,765	44,899
1993-94	33,917	580	34,497	14,466	1,049	15,515	48,383	1,629	50,012
<i>1993 —</i>									
November	2,942	63	3,005	938	100	1,038	3,880	163	4,043
December	2,506	28	2,534	2,129	19	2,148	4,635	47	4,682
<i>1994 —</i>									
January	2,263	31	2,294	717	17	734	2,980	48	3,028
February	2,410	50	2,460	1,718	34	1,752	4,128	84	4,212
March	3,166	32	3,198	939	38	977	4,105	70	4,175
April	2,801	55	2,856	914	34	948	3,715	89	3,804
May	3,038	58	3,096	986	55	1,041	4,024	113	4,137
June	3,161	9	3,170	1,306	15	1,321	4,467	24	4,491
July	2,724	88	2,812	1,663	206	1,869	4,387	294	4,681
August	2,852	43	2,895	1,884	79	1,963	4,736	122	4,858
September	2,746	17	2,763	730	106	836	3,476	123	3,599
October	3,175	26	3,201	995	131	1,126	4,170	157	4,327
November	3,539	33	3,572	1,783	99	1,882	5,322	132	5,454
December	1,934	14	1,948	738	60	798	2,672	74	2,746
<i>1995 —</i>									
January	2,095	97	2,192	1,376	91	1,467	3,471	188	3,659

(a) See paragraph 15 of the Explanatory Notes.

TABLE 2 — NUMBER OF DWELLING UNITS COMMENCED BY TYPE OF NEW RESIDENTIAL BUILDINGS, QUEENSLAND

Period	Houses					Total	Other residential buildings	Total
	Double-brick (a)(b)	Brick veneer (a)	Timber	Fibre cement	Other			
1991-92	1,531	22,448	2,412	1,798	493	28,682	9,866	38,548
1992-93	1,846	25,492	3,085	1,452	463	32,338	12,561	44,899
1993-94	1,962	27,391	2,959	1,455	729	34,497	15,515	50,012
1993 —								
November	118	2,426	292	111	58	3,005	1,038	4,043
December	176	1,971	218	111	58	2,534	2,148	4,682
1994 —								
January	158	1,779	180	109	68	2,294	734	3,028
February	148	1,943	185	127	57	2,460	1,752	4,212
March	182	2,544	267	129	75	3,198	977	4,175
April	223	2,229	217	132	55	2,856	948	3,804
May	293	2,369	225	146	63	3,096	1,041	4,137
June	236	2,489	260	127	58	3,170	1,321	4,491
July	186	2,233	216	107	70	2,812	1,869	4,681
August	167	2,272	236	132	88	2,895	1,963	4,858
September	146	2,153	270	126	68	2,763	836	3,599
October	221	2,548	258	124	50	3,201	1,126	4,327
November	302	2,777	296	150	47	3,572	1,882	5,454
December	173	1,454	204	70	47	1,948	798	2,746
1995 —								
January	189	1,698	165	90	50	2,192	1,467	3,659

(a) Including bricks or blocks of clay, concrete or calcium silicate. (b) Including concrete poured on site, prefabricated steel-reinforced concrete and stone.

TABLE 3 — NUMBER OF DWELLING UNITS COMMENCED BY TYPE OF NEW RESIDENTIAL BUILDINGS IN STATISTICAL DIVISIONS AND STATISTICAL DISTRICTS (a), QUEENSLAND

Statistical division and statistical district	Nov., 1994			Dec., 1994			Jan., 1995		
	Houses	Other residential buildings	Total	Houses	Other residential buildings	Total	Houses	Other residential buildings	Total
<i>Statistical division</i>									
Brisbane	1,523	614	2,137	784	275	1,059	873	456	1,329
Moreton	982	951	1,933	475	271	746	547	820	1,367
Wide Bay-Burnett	329	77	406	193	10	203	204	4	208
Darling Downs	125	23	148	85	5	90	97	23	120
South-West	7	—	7	5	—	5	5	—	5
Fitzroy	101	10	111	90	7	97	95	2	97
Central-West	3	—	3	—	—	—	—	—	—
Mackay	117	5	122	81	46	127	93	17	110
Northern	138	53	191	88	87	175	118	85	203
Far North	245	145	390	144	97	241	154	60	214
North-West	2	4	6	3	—	3	6	—	6
Queensland	3,572	1,882	5,454	1,948	798	2,746	2,192	1,467	3,659
<i>Statistical district</i>									
Gold Coast-Tweed (b)	286	659	945	172	118	290	188	671	859
Sunshine Coast	356	278	634	145	141	286	185	123	308
Bundaberg	84	15	99	40	8	48	45	—	45
Gladstone	28	8	36	19	—	19	31	—	31
Rockhampton	31	—	31	19	5	24	25	—	25
Mackay	56	5	61	40	14	54	49	11	60
Townsville	100	48	148	62	83	145	77	79	156
Cairns	153	99	252	85	79	164	93	41	134

(a) See paragraph 15 of the Explanatory Notes. (b) Excluding that part of the Gold Coast-Tweed Statistical District in New South Wales.

TABLE 4 — NUMBER OF DWELLING UNITS COMMENCED BY TYPE OF NEW RESIDENTIAL BUILDINGS IN LOCAL GOVERNMENT AREAS (a), QUEENSLAND

Local government area	Nov., 1994			Dec., 1994			Jan., 1995		
	Houses	Other residential buildings	Total	Houses	Other residential buildings	Total	Houses	Other residential buildings	Total
<i>Brisbane and Moreton Statistical Divisions (b)</i>									
Albert (S)	231	283	514	150	44	194	171	415	586
Beaudesert (S)	71	2	73	58	2	60	52	—	52
Boonah (S)	3	—	3	3	—	3	2	—	2
Brisbane (C)	526	450	976	328	198	526	373	236	609
Caboolture (S)	276	10	286	100	8	108	131	20	151
Caloundra	357	154	511	66	53	119	83	21	104
Esk (S)	13	—	13	13	—	13	6	—	6
Gatton (S)	6	—	6	7	—	7	2	2	4
Gold Coast (C)	105	384	489	66	88	154	64	256	320
Ipswich (C)	27	2	29	13	13	26	10	6	16
Kilcoy (S)	5	—	5	—	—	—	—	—	—
Laidley (S)	53	—	53	19	—	19	31	—	31
Logan (C)	143	144	287	78	14	92	76	53	129
Maroochy (S)	153	77	230	84	51	135	116	92	208
Moreton (S)	52	—	52	48	—	48	54	22	76
Noosa (S)	30	59	89	61	47	108	67	34	101
Pine Rivers (S)	113	—	113	69	16	85	91	5	96
Redcliffe (C)	11	—	11	12	12	24	7	49	56
Redland (S)	330	—	330	84	—	84	84	65	149
<i>Wide Bay-Burnett Statistical Division</i>									
Biggenden (S)	—	—	—	—	—	—	—	—	—
Bundaberg (C)	56	6	62	22	8	30	29	—	29
Burnett (S)	69	15	84	27	—	27	34	—	34
Cooloola (S)	42	18	60	43	—	43	18	2	20
Eidsvold (S)	—	—	—	—	—	—	—	—	—
Gayndah (S)	3	—	3	—	—	—	—	—	—
Hervey Bay (C)	70	36	106	53	—	53	53	—	53
Isis (S)	8	—	8	5	—	5	8	—	8
Kilkivan (S)	5	—	5	1	—	1	3	—	3
Kingaroy (S)	3	—	3	2	—	2	6	—	6
Kolan (S)	5	—	5	4	—	4	4	—	4
Maryborough (C)	11	—	11	15	—	15	8	—	8
Miriam Vale (S)	11	—	11	8	2	10	9	—	9
Monto (S)	—	—	—	—	—	—	—	—	—
Mundubbera (S)	—	—	—	—	—	—	—	—	—
Murgon (S)	15	2	17	1	—	1	2	2	4
Nanango (S)	17	—	17	5	—	5	10	—	10
Perry (S)	—	—	—	—	—	—	—	—	—
Tiaro (S)	10	—	10	5	—	5	9	—	9
Wondai (S)	—	—	—	—	—	—	8	—	8
Wococo (S)	4	—	4	2	—	2	3	—	3
<i>Darling Downs Statistical Division</i>									
Cambooya (S)	8	—	8	6	—	6	6	—	6
Chinchilla (S)	2	—	2	4	2	6	3	—	3
Clifton (S)	2	—	2	1	—	1	—	—	—
Crow's Nest (S)	19	—	19	5	—	5	13	—	13
Dalby (T)	5	—	5	3	—	3	6	—	6
Goondiwindi (T)	2	—	2	3	—	3	4	—	4
Inglewood (S)	—	—	—	—	—	—	—	—	—
Jondaryan (S)	5	—	5	8	—	8	6	—	6
Millmerran (S)	1	—	1	1	—	1	1	3	4
Murilla (S)	—	—	—	—	—	—	—	—	—
Pittsworth (S)	5	—	5	3	—	3	—	—	—
Rosalie (S)	6	—	6	2	—	2	6	—	6
Stanthorpe (S)	6	—	6	2	—	2	6	—	6
Tara (S)	1	—	1	1	—	1	—	—	—
Taroom (S)	—	—	—	—	—	—	—	—	—
Toowoomba (C)	48	13	61	36	3	39	37	18	55
Waggamba (S)	—	—	—	—	—	—	2	—	2
Wambo (S)	4	—	4	3	—	3	—	—	—
Warwick (S)	11	10	21	7	—	7	7	2	9

TABLE 4 — NUMBER OF DWELLING UNITS COMMENCED BY TYPE OF NEW RESIDENTIAL BUILDINGS IN LOCAL GOVERNMENT AREAS (a), QUEENSLAND—continued

Local government area	Nov., 1994			Dec., 1994			Jan., 1995		
	Houses	Other residential buildings	Total	Houses	Other residential buildings	Total	Houses	Other residential buildings	Total
<i>South-West Statistical Division</i>									
Balonne (S)	5	—	5	1	—	1	—	—	—
Bendemere (S)	—	—	—	—	—	—	—	—	—
Booringa (S)	1	—	1	2	—	2	—	—	—
Bulloo (S)	—	—	—	—	—	—	—	—	—
Bungil (S)	—	—	—	1	—	1	2	—	2
Murweh (S)	—	—	—	—	—	—	1	—	1
Paroo (S)	—	—	—	—	—	—	—	—	—
Quilpie (S)	—	—	—	—	—	—	—	—	—
Roma (T)	1	—	1	1	—	1	2	—	2
Warroo (S)	—	—	—	—	—	—	—	—	—
<i>Fitzroy Statistical Division</i>									
Banana (S)	4	—	4	2	—	2	2	—	2
Bauhinia (S)	2	—	2	2	—	2	2	—	2
Calliope (S)	14	—	14	9	—	9	12	—	12
Duarina (S)	—	—	—	—	—	—	—	—	—
Emerald (S)	7	2	9	18	—	18	3	—	3
Fitzroy (S)	13	—	13	4	—	4	10	—	10
Gladstone (C)	18	8	26	10	—	10	22	—	22
Jericho (S)	—	—	—	—	—	—	—	—	—
Livingstone (S)	23	—	23	28	2	30	24	2	26
Mount Morgan (S)	—	—	—	—	—	—	—	—	—
Peak Downs (S)	—	—	—	—	—	—	—	—	—
Rockhampton (C)	20	—	20	17	5	22	20	—	20
<i>Central-West Statistical Division</i>									
Aramac (S)	—	—	—	—	—	—	—	—	—
Barcardine (S)	—	—	—	—	—	—	—	—	—
Barcoo (S)	—	—	—	—	—	—	—	—	—
Blackall (S)	—	—	—	—	—	—	—	—	—
Boulia (S)	—	—	—	—	—	—	—	—	—
Diamantina (S)	—	—	—	—	—	—	—	—	—
Ilfracombe (S)	—	—	—	—	—	—	—	—	—
Isisford (S)	—	—	—	—	—	—	—	—	—
Longreach (S)	1	—	1	—	—	—	—	—	—
Tambo (S)	—	—	—	—	—	—	—	—	—
Winton (S)	2	—	2	—	—	—	—	—	—
<i>Mackay Statistical Division</i>									
Belyando (S)	—	—	—	—	—	—	—	—	—
Broadsound (S)	7	—	7	2	—	2	—	—	—
Mackay (C)	73	5	78	52	14	66	64	11	75
Mirani (S)	5	—	5	2	—	2	2	—	2
Nebo (S)	—	—	—	—	—	—	—	—	—
Sarina (S)	16	—	16	8	—	8	8	2	10
Whitsunday (S)	16	—	16	17	32	49	19	4	23
<i>Northern Statistical Division</i>									
Bowen (S)	4	—	4	2	—	2	7	—	7
Burdekin (S)	13	5	18	6	2	8	8	—	8
Charters Towers (C)	1	—	1	5	—	5	4	—	4
Dalrymple (S)	3	—	3	1	—	1	1	—	1
Hinchinbrook (S)	5	—	5	5	2	7	7	6	13
Thuringowa (C)	74	—	74	44	10	54	57	—	57
Townsville (C)	38	48	86	25	73	98	34	79	113
<i>Far North Statistical Division</i>									
Atherton (S)	11	2	13	7	—	7	7	2	9
Aurukun (S)	—	—	—	—	—	—	—	—	—
Cairns (C)	6	23	29	10	59	69	7	27	34
Cardwell (S)	12	6	18	3	2	5	2	—	2
Cook (S)	1	—	1	3	—	3	1	—	1
Croydon (S)	—	—	—	—	—	—	—	—	—
Douglas (S)	19	26	45	9	—	9	17	17	34

TABLE 4 — NUMBER OF DWELLING UNITS COMMENCED BY TYPE OF NEW RESIDENTIAL BUILDINGS IN LOCAL GOVERNMENT AREAS (a), QUEENSLAND—continued

<i>Local government area</i>	<i>Nov., 1994</i>			<i>Dec., 1994</i>			<i>Jan., 1995</i>		
	<i>Houses</i>	<i>Other residential buildings</i>	<i>Total</i>	<i>Houses</i>	<i>Other residential buildings</i>	<i>Total</i>	<i>Houses</i>	<i>Other residential buildings</i>	<i>Total</i>
<i>Far North Statistical Division — continued</i>									
Eacham (S)	3	—	3	7	—	7	2	—	2
Etheridge (S)	—	—	—	—	—	—	—	—	—
Herberton (S)	1	2	3	3	—	3	4	—	4
Johnstone (S)	26	4	30	17	2	19	15	—	15
Mareeba (S)	14	6	20	4	4	8	10	—	10
Mulgrave (S)	152	76	228	80	22	102	88	14	102
Torres (S)	—	—	—	1	8	9	1	—	1
<i>North-West Statistical Division</i>									
Burke (S)	—	—	—	—	—	—	—	—	—
Carpentaria (S)	—	—	—	1	—	1	—	—	—
Cloncurry (S)	—	—	—	2	—	2	2	—	2
Flinders (S)	—	—	—	—	—	—	—	—	—
McKinlay (S)	—	—	—	—	—	—	—	—	—
Morrington (S)	—	—	—	—	—	—	—	—	—
Mount Isa (C)	2	4	6	—	—	—	4	—	4
Richmond (S)	—	—	—	—	—	—	—	—	—
Unincorporated islands	—	—	—	—	—	—	—	—	—
Queensland	3,572	1,882	5,454	1,948	798	2,746	2,192	1,467	3,659

(a) See paragraph 15 of the Explanatory Notes. (b) See paragraph 11 of the Explanatory Notes. (C) City. (T) Town. (S) Shire.

EXPLANATORY NOTES

Introduction

This publication contains monthly details of the number of new dwelling units reported by approving authorities as having commenced in each legal local government area.

Scope and coverage

2. The statistics were compiled from monthly reports, provided by local government and other government authorities, of commencements of new houses and new other residential buildings for which:

- (a) building permits were issued by local government authorities in areas subject to building control by those authorities or
- (b) contracts were let or day labour work was authorised by Commonwealth, State, semi-government and local authorities.

3. Major residential building commencements which are not subject to the normal administrative approval processes (e.g. buildings on remote mine sites) are also included.

4. Dwelling units created by alterations and additions to existing buildings and through the construction of new non-residential buildings are not included.

Comparability of statistics

5. Because of the difference in data sources, collection methodologies and timing of notification of commencements, care should be exercised in comparing quarterly data derived from monthly dwelling unit commencement statistics with the quarterly dwelling unit commencement statistics from the building activity survey.

Definitions

6. A *dwelling unit* is defined as a self-contained suite of rooms, including cooking and bathing facilities and intended for long-term residential use. Units (whether self-contained or not) within buildings offering institutional care, such as hospitals or temporary accommodation such as motels, hostels and holiday apartments, are not defined as dwelling units.

7. A *residential building* is defined as a building predominantly consisting of one or more dwelling units. Residential buildings can be either 'houses' or 'other residential buildings' as follows:

- (a) A 'house' is defined as a detached building predominantly used for long-term residential purposes and consisting of only one dwelling unit. Thus detached 'granny flats' and detached dwelling units (such as caretakers' residences) associated with 'non-residential buildings' are defined as houses for the purpose of these statistics.
- (b) An 'other residential building' is defined as a building which is predominantly used for long-term residential purposes and which contains

(or has attached to it) more than one dwelling unit (e.g. town houses, duplexes, apartment buildings, etc.). The statistics shown for 'other residential buildings' represent the number of dwelling units in other residential buildings, not the number of buildings.

8. *Commencements.* For the purposes of this statistical series, a residential building is regarded as being commenced on the date when:

- (a) the building work is first inspected by a local authority or other government authority building inspector or surveyor, whether the work is passed or not or
- (b) the building work is determined as commenced by a building inspector or surveyor.

In general, the first inspection is undertaken at the foundations or footings stage of construction.

9. The *ownership* of a building is classified as either 'public sector' or 'private sector' according to the sector of the intended owner of the completed building as evident at the time of approval. Residential buildings being constructed by private sector builders under government housing authority schemes whereby the authority has contracted, or intends to contract, to purchase the buildings on or before completion, are classified as public sector.

Australian Standard Geographical Classification

10. The data are presented according to the Australian Standard Geographical Classification (ASGC), Edition 2.4.

11. The legal local government area structure has been cross-classified with the statistical division level of the main structure. The use of this cross-classification requires the combination of the Brisbane and Moreton Statistical Divisions, as some legal local government areas cross the contiguous boundary of these two statistical divisions.

12. *Legal local government areas (LGAs)*, as defined under the *Local Government Act 1936*, are spatial units which represent the geographical areas of incorporated local government councils, such as cities (C), towns (T) and shires (S).

13. *Statistical divisions*, which are groupings of the whole or part of LGAs, are designed to be relatively homogeneous regions characterised by identifiable social and economic units within the region. The Brisbane Statistical Division comprises the Cities of Brisbane, Ipswich, Logan and Redcliffe, the Shires of Pine Rivers and Redland and parts of the Shires of Albert, Beaudesert, Caboolture and Moreton.

14. *Statistical districts* have been defined around selected urban areas to provide comparable statistics over a period of time. These districts, which are intended to contain the anticipated urban spread for at least 20 years, are generally defined as having a population of 25,000 or more and experiencing urban growth beyond the LGA boundaries.

EXPLANATORY NOTES — *continued*

15. From July 1994 the statistics reflect the changes made to the ASGC spatial units.

- (a) Cooloola (S) has been formed by the amalgamation of Gympie (C) and Widgee (S).
- (b) The boundaries of Brisbane (C) and Logan (C) were amended by the transfer of Underwood Pt A to Underwood Pt B (renamed Underwood); the transfer of part of Karawatha to Woodridge; and part of Rochedale South to Burbank.
- (c) (i) Burnett (S) has been formed by the amalgamation of Gooburrum (S) and Woongarra (S).
(ii) The boundaries of Bundaberg (C) and Burnett (S) were amended by the transfer of part of Burnett (S) to Bundaberg (C).
- (d) The boundaries of Maryborough (C) and Woocoo (S) were amended by the transfer of part of Woocoo (S) to Maryborough (C).
- (e) Warwick (S) has been formed by the amalgamation of Warwick (C) and the Shires of Allora, Glengallan and Rosenthal.
- (f) The City of Mackay comprises the amalgamated areas of the former City of Mackay and Shire of Pioneer.
- (g) The boundaries of Burdekin (S), Dalrymple (S), Hinchinbrook (S), Thuringowa (C) and Townsville (C) were amended by the transfer of part of Burdekin (S) to Dalrymple (S); part of Dalrymple (S) to Thuringowa (C); part of Thuringowa (C) to

Townsville (C); part of Townsville (C) to Hinchinbrook (S); part of Thuringowa (C) to Burdekin (S); and part of Thuringowa (C) to Dalrymple (S).

- (h) The boundaries of Bundaberg and Townsville Statistical Districts have been altered. For further details, inquiries should be made to the contact shown at the front of this publication.

Related publications

16. Users may also wish to refer to the following publications which are available on request:

Building Approvals (8731.3) – Monthly (\$12.00)
Building Activity (8752.3) – Quarterly (\$12.00)

17. Current publications produced by the ABS are listed in the *Catalogue of Publications and Products* (1101.0). The ABS also issues the *Publications Advice* (1105.0) on Tuesdays and Fridays which lists publications to be released in the next few days. Both the *Catalogue* and the *Publications Advice* are available from any ABS office.

Unpublished statistics

18. As well as the statistics included in this and related publications, the ABS may have other relevant unpublished data available. Inquiries should be made to the contact shown at the front of this publication.

Symbols and other usages

— nil or rounded to zero (including null cells)

